



REMOTE AREA MEDICAL
NOVEMBER 14-15, 2015

SPONSORED BY RAPPAHANNOCK COMMUNITY COLLEGE HEALTH SCIENCES DIVISION

Warsaw VA

 Rappahannock Community College
Educational Foundation, Inc.

Richmond County Elementary/
Intermediate School
361 Walnut Street, Warsaw, VA 22572



WHAT IS RAM?



- Stan Brock, President and Founder was injured in an isolated area in South America with no medical care
- In 1985 he began a non-profit to help those with limited access to care



At 79 years old, Stan Brock is present at each clinic opening up the clinic to patients.

PATIENTS

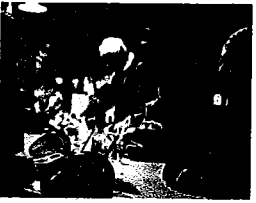
- First come, first serve
- No proof of residency or income required
- Goal is to see >700 people of the course of 2 days



HOW DOES IT WORK?

- Friday 5 p.m.- Set up begins
- Friday Midnight- Parking lot opens
- Saturday 3:30 a.m.- Numbers distributed (numbers determined by number of professional volunteers present)
- Saturday 6 a.m.- Registration opens
- Saturday ongoing- Patients triaged and assisted to waiting area for services requested
- If anyone who has been given a number is not seen by 6 p.m., they are given a spot the next morning
- Sunday 3:30 a.m.- New numbers given if space available
- Sunday 3 p.m.- Clinic wrap up

SERVICES: MEDICAL

- All patients are eligible and encouraged to participate
- Services may include:
 - Vaccines
 - Laboratory draws
 - Physicals
 - Screenings: Diabetes Mellitus, Cholesterol, HIV & Sexual transmitted disease testing
 - Women's health – Pap smear, Mammograms, Breast exams
 - EDUCATION!



Mobile Rx Clinic; Lee County, VA 2014

SERVICES: DENTAL OR VISION

- Patients must choose between dental or vision services in a given day.
- Patients may return to the clinic on day two as a new patient making them eligible for the other services in a first serve manner



SERVICES: DENTAL

- Services may include:
 - Cleaning
 - Fillings
 - Extractions
 - Sterilization of equipment is done on site

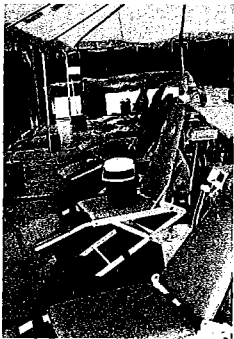

SERVICES: VISION

- Services may include:
 - Dilated eye exams
 - Glaucoma testing
 - Diabetic retinopathy testing
 - Glasses made on site



READY TO VOLUNTEER? DENTAL OPPORTUNITIES

- Dental Professionals
 - Dentists
 - Oral Surgeons
 - Dental Hygienists
 - Registered and non-registered Dental Assistants
- General Volunteers*
 - Sterilization and equipment maintenance (can be taught on site)



*American Red Cross Bloodborne Pathogens Training Required.

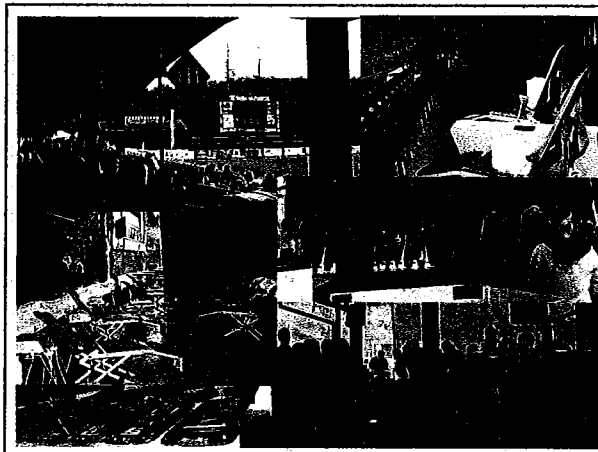

READY TO VOLUNTEER? VISION OPPORTUNITIES

- Vision Professionals
 - Optometrists
 - Ophthalmologists
 - Optometric Techs
 - Ophthalmic Techs
 - Licensed and non-licensed Opticians

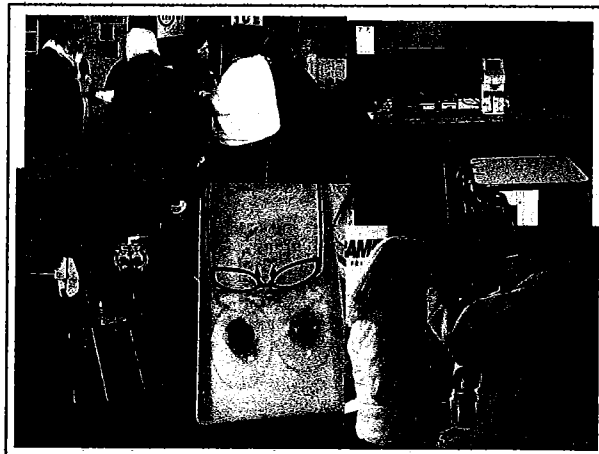

READY TO VOLUNTEER? MEDICAL OPPORTUNITIES

- Medical*: accepts MDs, DOs, Physicians' Assistants, Nurse Practitioners, Podiatrists, and Athletic Trainers.
- Specialty providers dependent on location.
- Triage*: accepts RNs, Paramedics, AEMTs, and LPNs.

*Medical and Triage fill up very fast. If your preferred clinic is full in these departments, please consider helping as a General Support volunteer.



READY TO VOLUNTEER? GENERAL VOLUNTEER OPPORTUNITIES

- Traffic flow and ensuring patients know where to go
- Registering patients
- Translators
- Making eye glasses
- Education on health topics
- Helping patients pick out frames
- Serving food to patients and fellow volunteers



Volunteer opportunities are on a first-come, first-serve basis, so there is no guarantee you will be given your first choice.

VOLUNTEER: SPECIAL CASES



- Children under 18
 - Age 14-17 must be with a parent, guardian or parent approved chaperone
 - May not work in area with potential blood-borne pathogen and/or confidential patient information
 - No children under 14
- Students
 - Dental students: Be in 4th year and have licensed faculty supervisor
 - Optometry/Ophthalmology: Junior or Senior and have licensed faculty supervisor
 - MD, DO, PA and NP: Junior or Senior and have licensed faculty supervisor
 - All student groups should have faculty contact orianeledk@ramusa.org

SPONSORSHIP: FOOD

- Financial Support or Donation is needed for the following areas
 - Food Service: Volunteers
 - Friday: Dinner
 - Saturday: Breakfast, Lunch, and Dinner
 - Sunday: Breakfast and Lunch
 - Beverages/Snacks available throughout clinic
 - Vegetarian and Gluten Free options required
 - Food Service: Patients – Bagged Items
 - Saturday: Breakfast, Lunch
 - Sunday: Breakfast, Lunch
 - Beverages/Snacks available



SPONSORSHIP: FACILITIES

- Financial Support or Donation is needed for the following areas
 - Richmond County School Maintenance Personnel Expense
 - Tables and Chairs
 - Portable Toilets / Hand washing facilities
 - Golf carts (to transport disabled patients from parking to clinic)
 - Wheelchairs
 - Trash/Recycling receptacles in parking area



SPONSORSHIP: PROMOTION

- Financial Support or Donation is needed for the following areas
 - Printing cost for flyers for volunteer recruitment & patient notification
 - Radio/Newspaper/TV ads
 - T-shirts for all volunteer participants

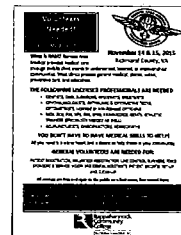

SPONSORSHIP: MEDICAL

- Financial Support or Donation is needed for the following areas
 - Blood glucose, cholesterol, HIV, sexual transmitted infection screening
 - Laboratory supplies & results
 - Equipment for on site Pap tests
 - Medicallions and/or vouchers
 - Cardiac screening services
 - Mammogram services on site or vouchers
 - Vaccinations and supplies: Influenza, Pneumococcal, Tdap
 - Physician/Nurse follow up



Carrie Lewis ctlewis@rapahannock.edu

SPONSORSHIP: CLOTHING/FOOD/HYGIENE PACKS

- We are collecting items to have available for patient to take with them.
- Items Include
 - Cold weather items: Coats, Gloves, Blankets
 - Undergarments: Underwear, Bras, Socks
 - Pants
 - Shirts
 - Hygiene products: deodorant, soap, shampoo/conditioner, mouthwash, hair brushes, feminine hygiene products (Dental hygiene kits are already supplied)
 - Foods
 - Non-perishable proteins (Canned tuna, beans, peanut butter, ex.)
 - Holiday sides (cranberry sauce, sweet potatoes, stuffing, ex.)
 - Snacks (granola bars, 100% juice boxes, pretzels, ex.)

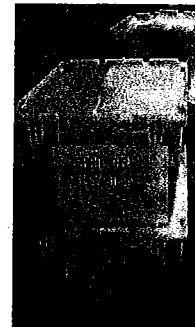

Average Per Pupil Cost

In accordance with the Code of Virginia (22.1-92) as amended and passed by the General Assembly, each school division is to prepare and distribute the estimated average per pupil cost for public education for the coming school year, as well as the current and previous year. The chart below reflects the per pupil expenditures for the Richmond County School System. If you have questions, please contact the School Board Office.

Sources of Financial Support	Previous Year FY 13 Actual	Current Year FY 14 Estimate	Next Year FY 15 Proposed
State Funds	\$4,683	\$4,596	\$5,049
Sales & Use Tax	952	902	948
Federal Funds	910	838	728
Local Funds	4,699	4,441	4,428
TOTAL	\$11,244	\$10,777	\$11,153

$$131 \times 4,428 = \$580,066$$

Local Comparison Cost Per Pupil

① County	② Local	③ State	④ C.I.	⑤ Levy
Lan.	7667	1497	.7792	54¢
North.	6700	1470	.7431	49¢
West.	5177	3814	.4633	52¢
Rich.	4699	4683	.3364	67¢

① Counties of the Northern Neck
Lancaster (Lan), Northumberland (North),
Westmoreland (West), Richmond (Rich.)

② Local Contribution Per Pupil

③ State Contribution Per Pupil

④ Composite Index. Based on ability to pay. The lower the number the lower the ability to pay.

⑤ Cost per hundred dollars of assessed real estate value.