

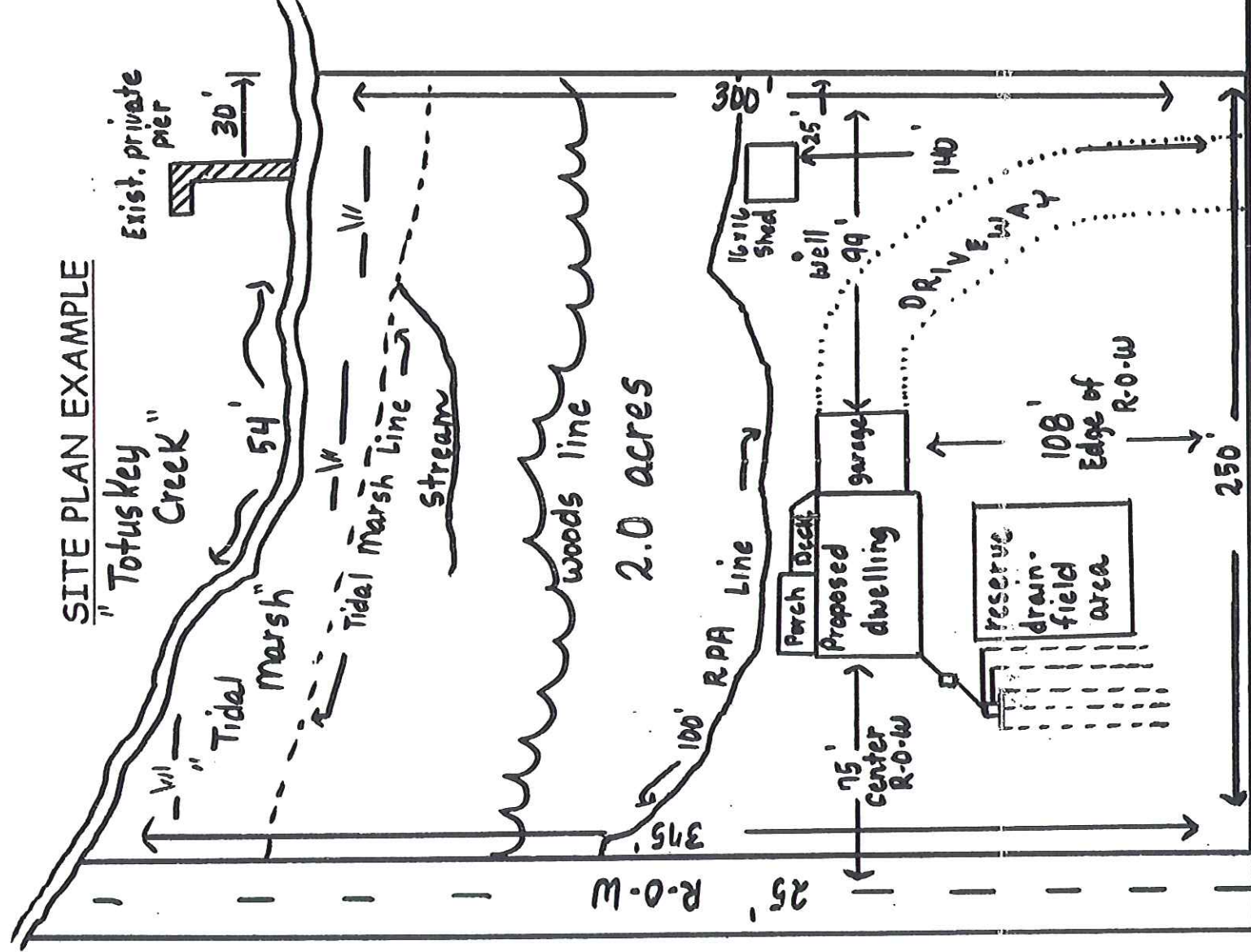

Site Plans must show the following:

- All property lines and dimensions of parcel
- Area to be disturbed (limits and distances)
- All existing structures and proposed structures with dimensions
- All right-of-ways and roads
- All adjoining property owners
- All wetlands and water features
- RPA line (100 ft. from wetlands or mean high water)
- Primary and Reserve drainfield sites



Waterside Drive

1" = 50'